

THE ERVIN COMPANY

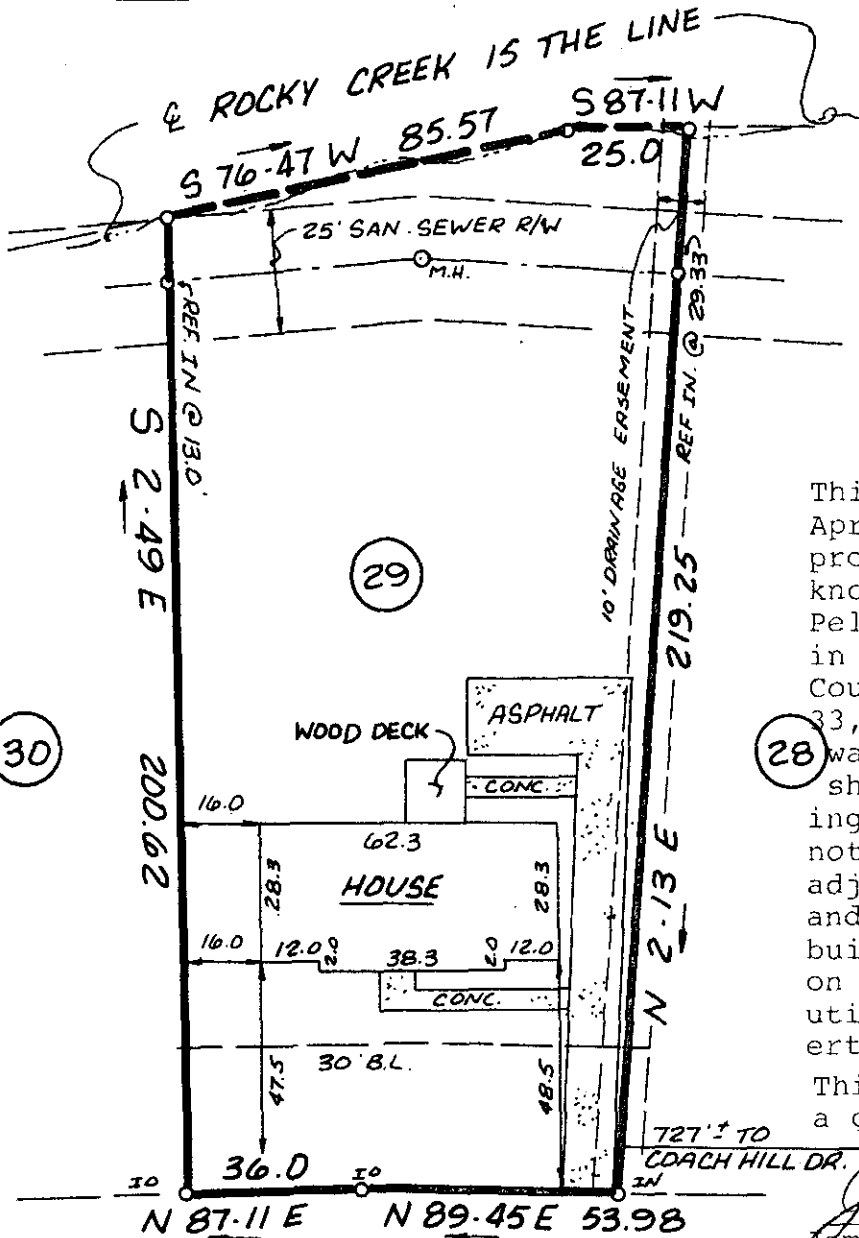

FILED  
 GREENVILLE CO. S.C.  
 APR 28 10 07 AM '83  
 DONNIE S. TANKERSLEY  
 R.M.C.

This is to certify that on April 26, 1983, I surveyed the property shown on this plat, known as Lot 29 on the Plat of Pelham Woods, Sec. I, recorded in the RMC Office of Greenville County in Plat Book 4F on page 33, and that the property lines, walls and buildings are as shown hereon; that the building located on said lot does not encroach or project on adjacent streets or property, and that no adjacent walls or buildings encroach or project on said premises, and that no utility lines cross this property except as shown hereon. This property is not located in a designated flood hazard area.

*James R. Freeland*  
 James R. Freeland PE & RLS 4781

MAPLEWOOD DRIVE

APR 28 1983

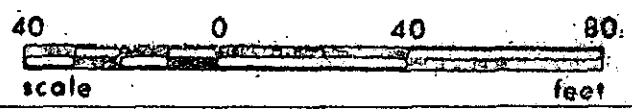

28283 9P-99 ✓



STATE OF SOUTH CAROLINA  
 GREENVILLE COUNTY

DELHAM WOODS  
 SEC 1 ; LOT 29  
 PROPERTY OF  
 HARRY J. de JONG  
 LYNN B. de JONG

FREELAND & ASSOCIATES  
 Engineers • Land Surveyors

GREENVILLE, S.C.

SURVEY JC  
 DRAWN KEG  
 CHECK [Signature]  
 SCALE 1" = 40'  
 DATE 4-26-83  
 DWG. NO. 8831